

PRELIMINARY

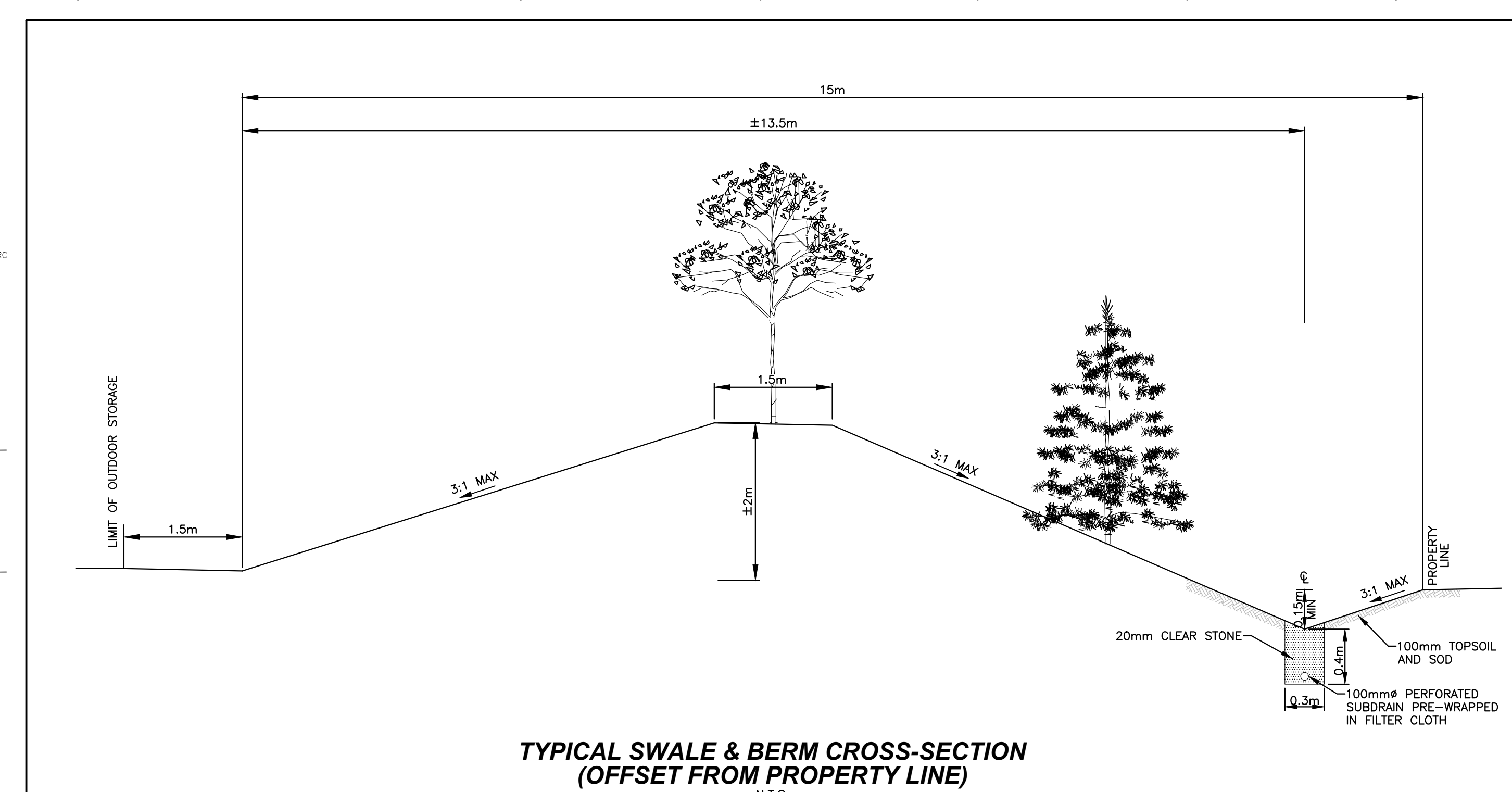
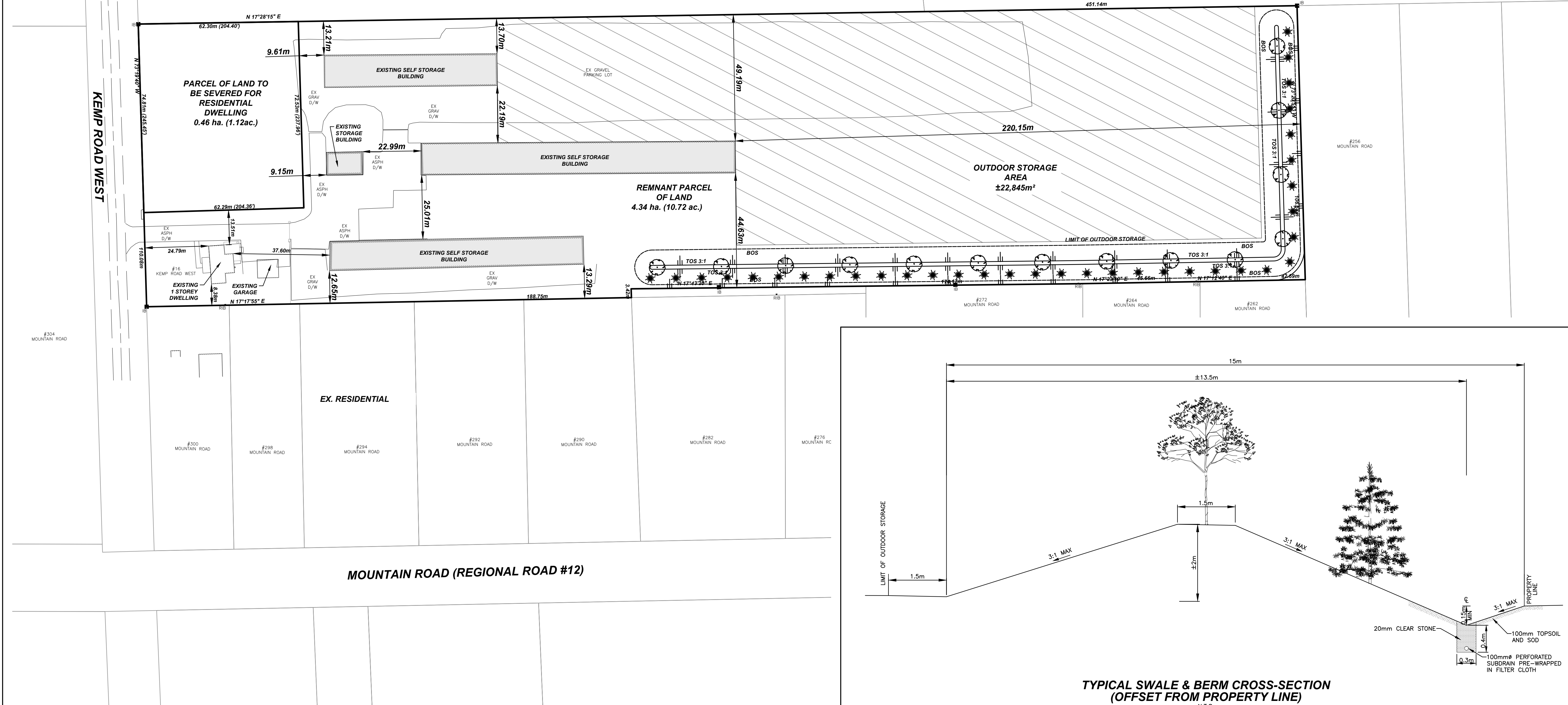
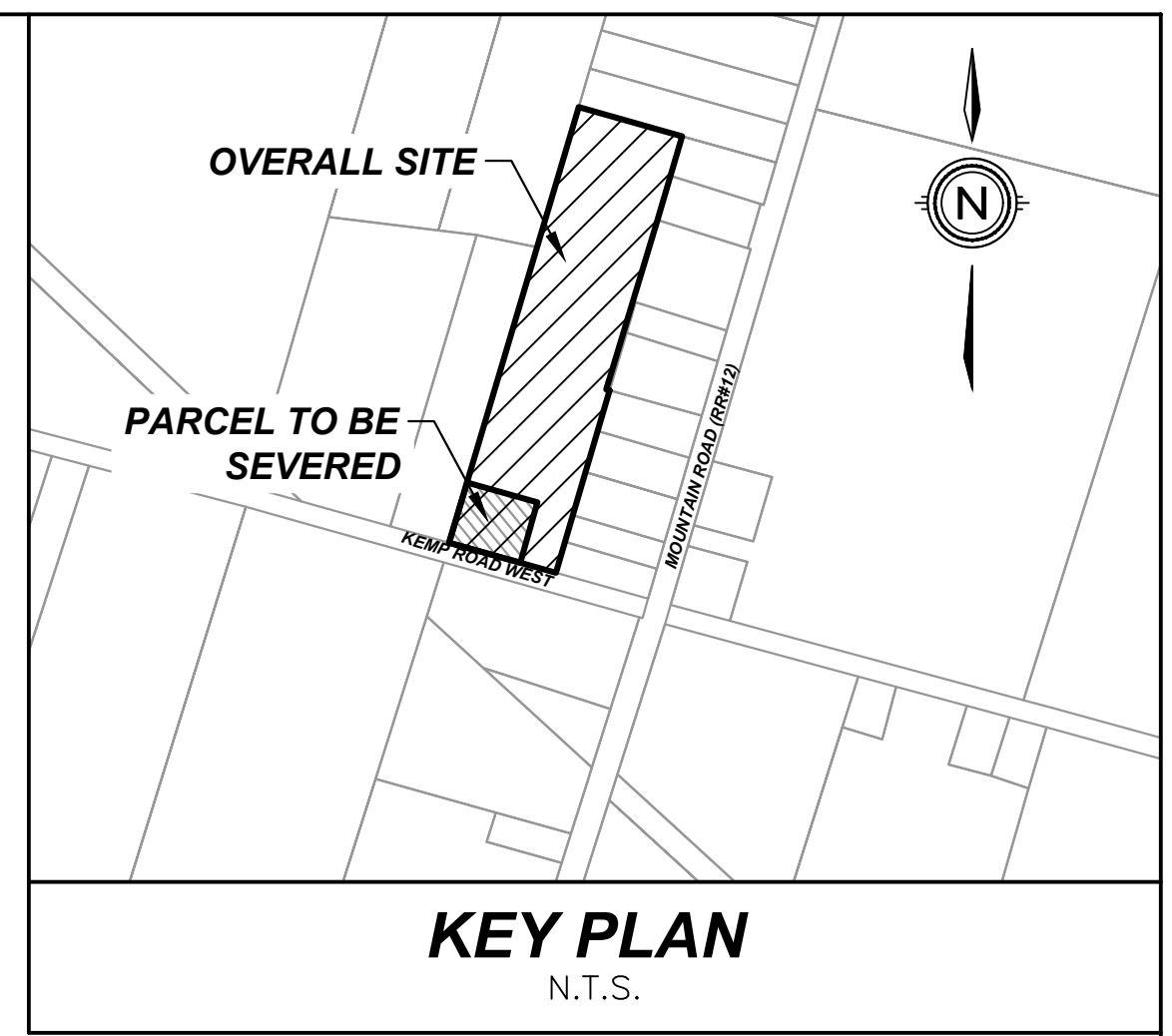

REVISION	DATE	INIT
0	ISSUED FOR REVIEW	2021-05-11 MK
#	REVISION	DATE INIT

NOTES:
1. THE POSITION OF POLE LINES, CONDUITS, WATERMANS, SEWER, AND OTHER UNDERGROUND AND OVERGROUND UTILITIES AND STRUCTURES IS NOT NECESSARILY SHOWN ON THE CONTRACT DRAWINGS AND, WHERE SHOWN, THE ACCURACY OF THE POSITION OF SUCH UTILITIES AND STRUCTURES IS NOT GUARANTEED. BEFORE STARTING WORK, THE CONTRACTOR SHALL INFORM HIMSELF OF THE EXACT LOCATION OF ALL SUCH UTILITIES AND STRUCTURES AND SHALL ASSUME ALL LIABILITY FOR DAMAGE TO THEM.
2. PROPERTY LINES WERE PLOTTED USING REGISTERED PLANS AND BARS LOCATED IN THE FIELD. TO VERIFY THE ACCURACY OF THESE PROPERTY LINES, A LEGAL SURVEY SHOULD BE PERFORMED PRIOR TO CONSTRUCTION.
3. ALL CONSTRUCTION MUST COMPLY WITH THE NIAGARA PENINSULA STANDARD CONTRACT DOCUMENT.

DRAFTING	M.K.
DESIGN	C.R.
CHECKED BY	---
APPROVED BY	---

CONSULTANT FILE No. 1991
DATE 2021-05-11
PRINTED 2021-05-11
SCALE 1:750 m
REF No.
DWG No. 1991-SP
REV 0

16 KEMP ROAD WEST
TOWN OF GRIMSBY

PRELIMINARY SITE PLAN LANDSCAPE DETAIL

